

ELIZABETH KING

Eight Views of a Sculpture, 2008

Archival giclée prints on Ilford Gold Fibre Silk paper

Sequence of 8 images in color

Print dimensions include 3-inch white borders

Edition of 5, with 2 artist's proofs



Full Stop

33 x 42 inches



A Moment of Regard

30 x 35 inches



Figure 1

42 x 33 inches



The Sizes of Things in the Mind's Eye

42 x 36 inches

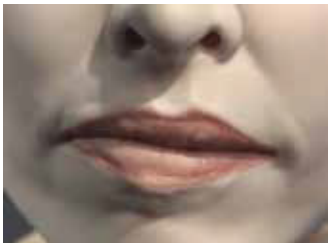

Mouth, Clay

33 x 42 inches



Positions of the Head

42 x 33 inches



The Nameable Features

31 $\frac{3}{8}$ x 30 inches



Volume

42 x 33 inches

Sculpture: Elizabeth King

Silent Partner, 1994-2004

Porcelain, glass eyes, wood, metals, eye lashes, fiber optics

21 x 7 $\frac{1}{2}$ x 5 inches (half life-size); movable shoulders, neck and eyes

Poses and composition: Elizabeth King

Lighting and camera: Lynton Gardiner

Master Printer: Lauren Kylie Wright